

SOUTH ELEVATION
1/8" = 1'-0"

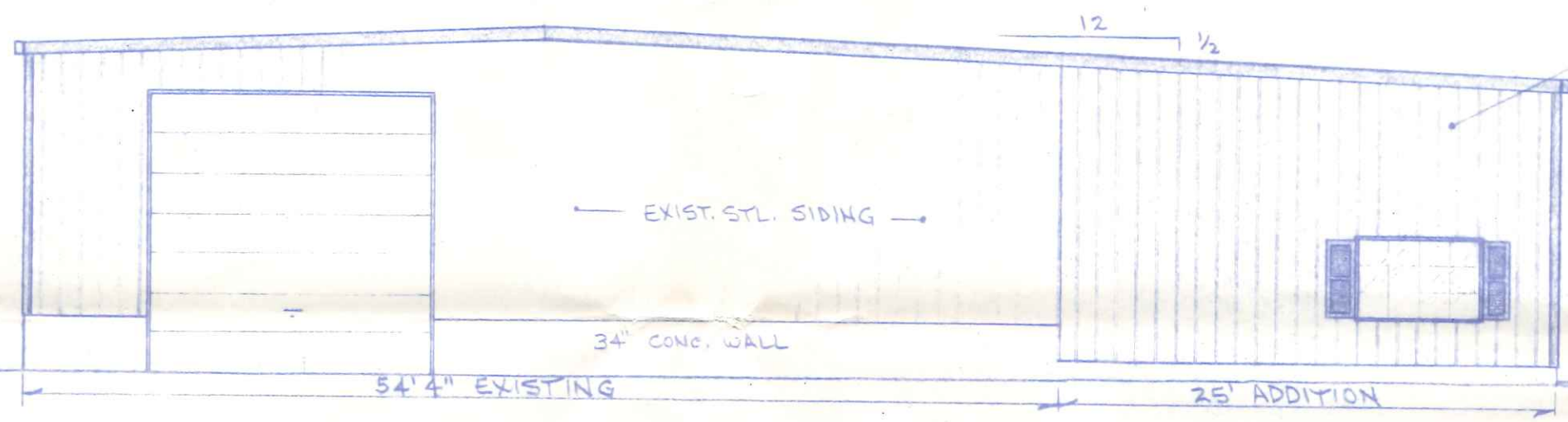

WEST ELEVATION
1/8" = 1'-0"

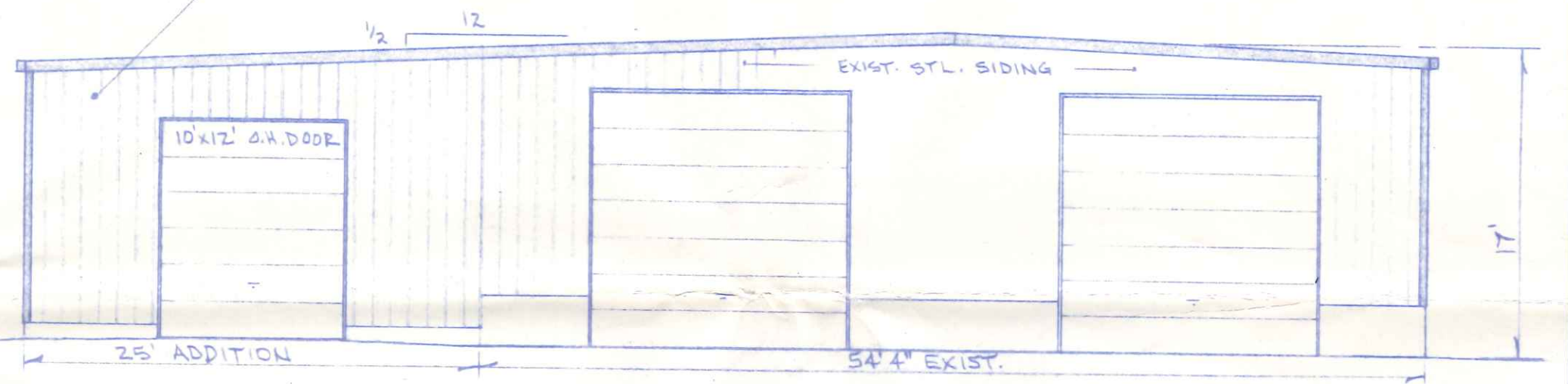

EAST ELEVATION
1/8" = 1'-0"

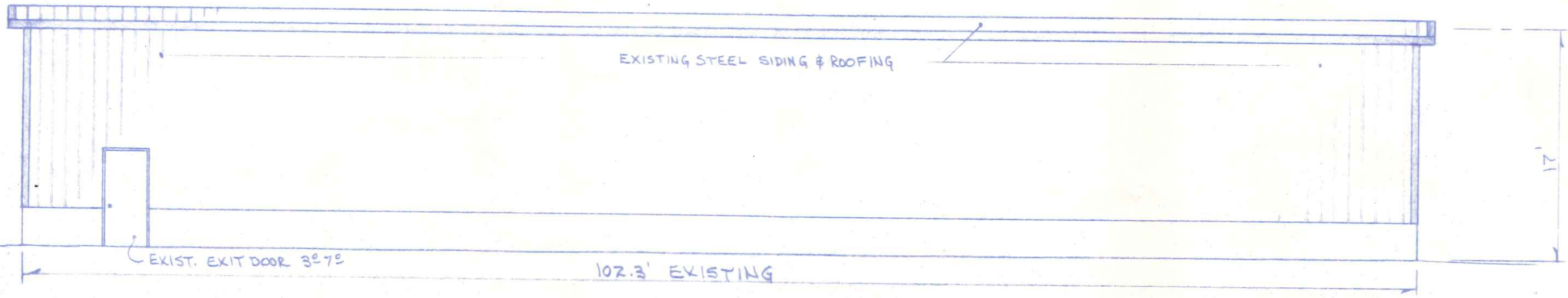

NORTH ELEVATION
1/8" = 1'-0"

BUILDING DATA:

- USE GROUP: "S-1" STORAGE MODERATE HAZARD
- FIRE GRADING: 3 HOURS
- CONSTRUCTION TYPE: "5-B" COMBUSTIBLE, UNPROTECTED
- ALLOWABLE AREA: 4200^{sq} (TABLE 501) 8136^{sq} w/FRONTAGE INCREASE IF 72.6% ACCESSIBLE
- PROPOSED AREA: 8117.8^{sq}
- ALLOWABLE HEIGHT: 20' (TABLE 501)
- PROPOSED HEIGHT: 17'
- OCCUPANCY LOAD: 27 PERSONS (TABLE 806)

INDEX OF SHEETS

- 1 - ELEVATIONS & BUILDING DATA
- 2 - SITE PLAN
- 3 - FLOOR PLAN w/ ELECTRICAL, PLUMBING
- 4 - DETAILS & FOUNDATION PLAN

1250 Independence

N.A.T.C.O.		NAPOLEON AUTO & TRUCK CENTER OF OHIO	
SCALE: 1/8" = 1'-0"	APPROVED BY:	DRAWN BY P.D.S.	
DATE: MARCH, 1988		REVISED	
ELEVATIONS & BUILDING DATA			
NAPOLEON ENGINEERING & SURVEYING, INC. P.O. BOX 671, NAPOLEON, OHIO			DRAWING NUMBER 1 of 4

This Plan was used for Approval to issue the Zoning Permit

ELECTRICAL LEGEND

- S - 120V, 20A, SWITCH
- [Symbol] - 120V, 36" 2 TUBE FLOURESCENT FIXTURE, 1.35A, EA.
- [Symbol] - EXIT LIGHT W/ BATTERY BACKUP
- [Symbol] - 120V, 20A, DUPLEX RECEPTICLE

ELECTRICAL SERVICE NOTE:
 EXISTING 200 A, 120-208V, 3 ϕ OVERHEAD ELECTRIC SERVICE. EXTEND 4-20 A, 120V, CIRCUITS TO NEW ADDITION FROM EXISTING 42 CIRCUIT PANEL. ALL WIRING IN METAL RACEWAY W/ #12 CU. THHN WIRE.

ELECTRICAL NOTES

1. ALL WIRING & EQUIPMENT SHALL BE IN ACCORDANCE WITH THE N.E.C. & O.B.B.C.
2. EXIT LIGHTING TO BE SERVED BY THE SAME CIRCUIT AS NORMAL ROOM LIGHTING, CONNECTED AHEAD OF ANY LOCAL SWITCHES.

EXISTING STEEL SIDING TO REMAIN ON THIS WALL.

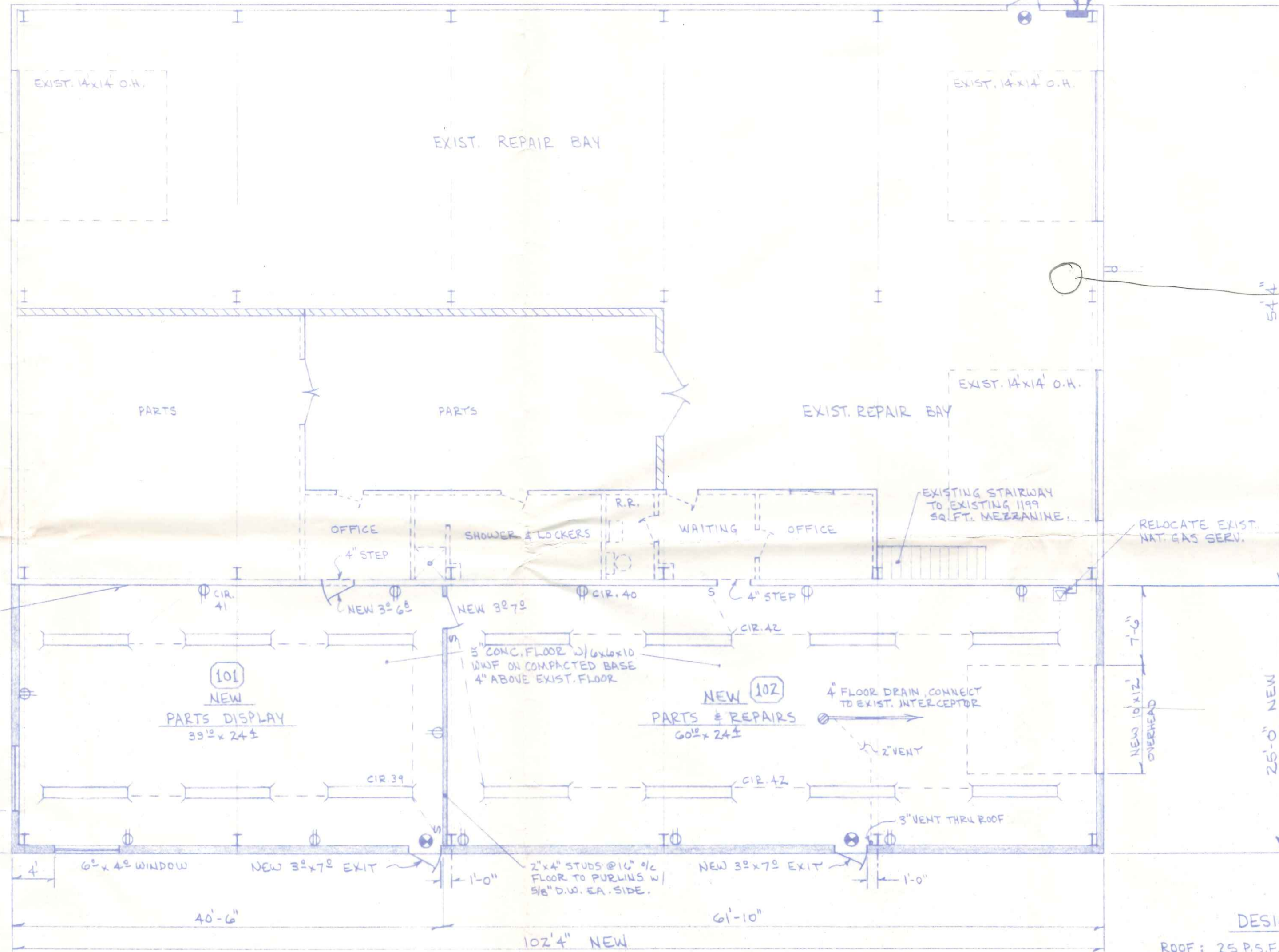

BUILDING NOTES

1. ALL WORK SHALL BE IN ACCORDANCE WITH THE O.B.B.C. AND LOCAL ZONING CODES.
2. HARDWARE FOR ALL EGRESS DOORS SHALL BE READILY OPENABLE FROM THE SIDE FROM WHICH EGRESS IS MADE w/o USE OF KEY OR SPECIAL EFFORT OR KNOWLEDGE. B12.5.1 O.B.B.C.
3. CONC. TO BE MIN. 2500 P.S.I. COMPRESSIVE STRENGTH @ 28 DAYS.

FLOOR PLAN

1/8" = 1'-0"

DESIGN LOADS

ROOF: 25 P.S.F. LIVE + DEAD LOAD
 FLOOR: 250 P.S.F. LIVE, MIN.
 WIND: 15 P.S.F. 90 M.P.H.
 SOIL BEARING: 2000 P.S.F. (ASSUMED)

N.A.T.C.O. NAPOLEON AUTO & TRUCK CENTER of OHIO	
SCALE: 1/8" = 1'-0"	APPROVED BY:
DATE: MARCH, 1988	DRAWN BY: R.D.S.
FLOOR PLAN, w/ELECTRICAL, PLUMBING	
NAPOLEON ENGINEERING & SURVEYING, INC. P.O. BOX 671, NAPOLEON, OHIO	DRAWING NUMBER 3 of 4

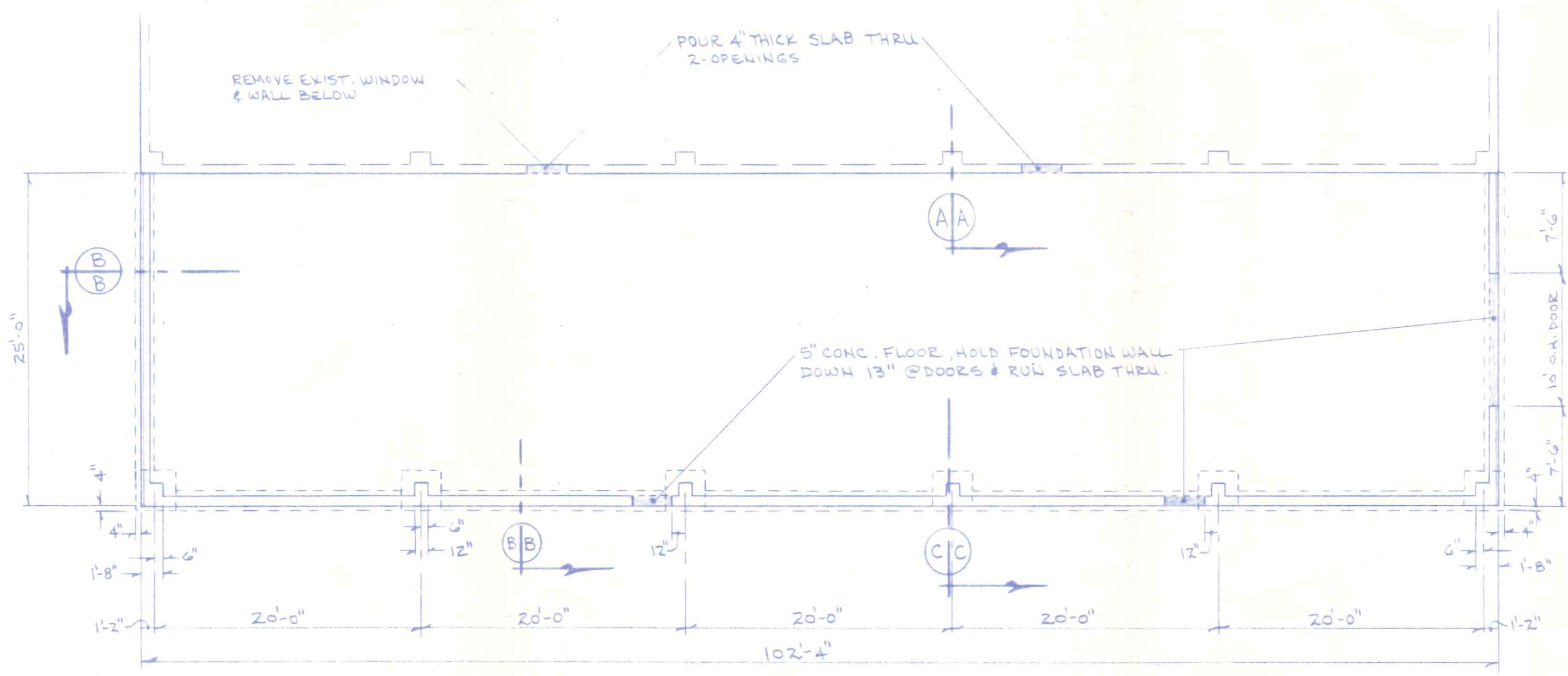

FOUNDATION PLAN
1/8" = 1'-0"

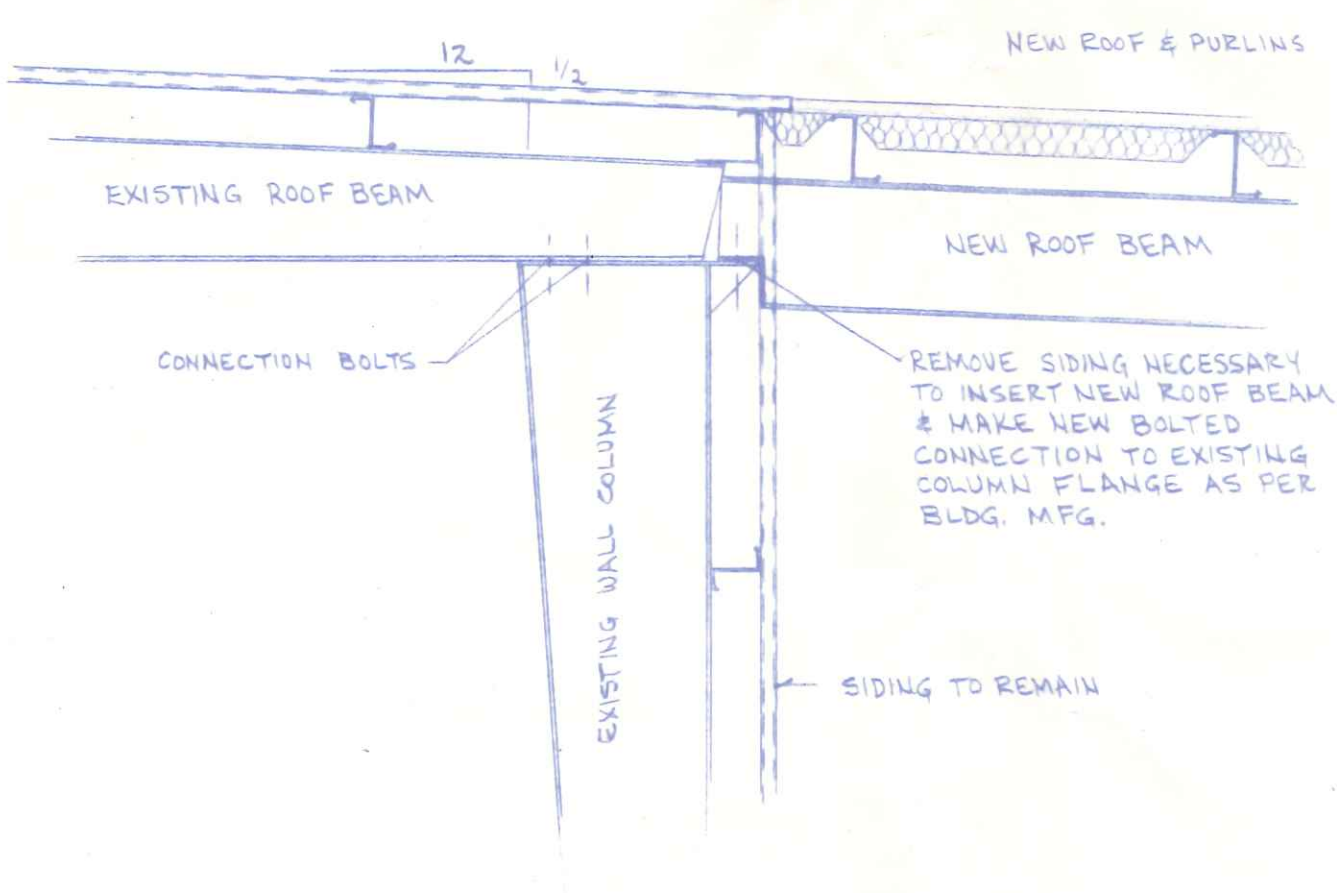
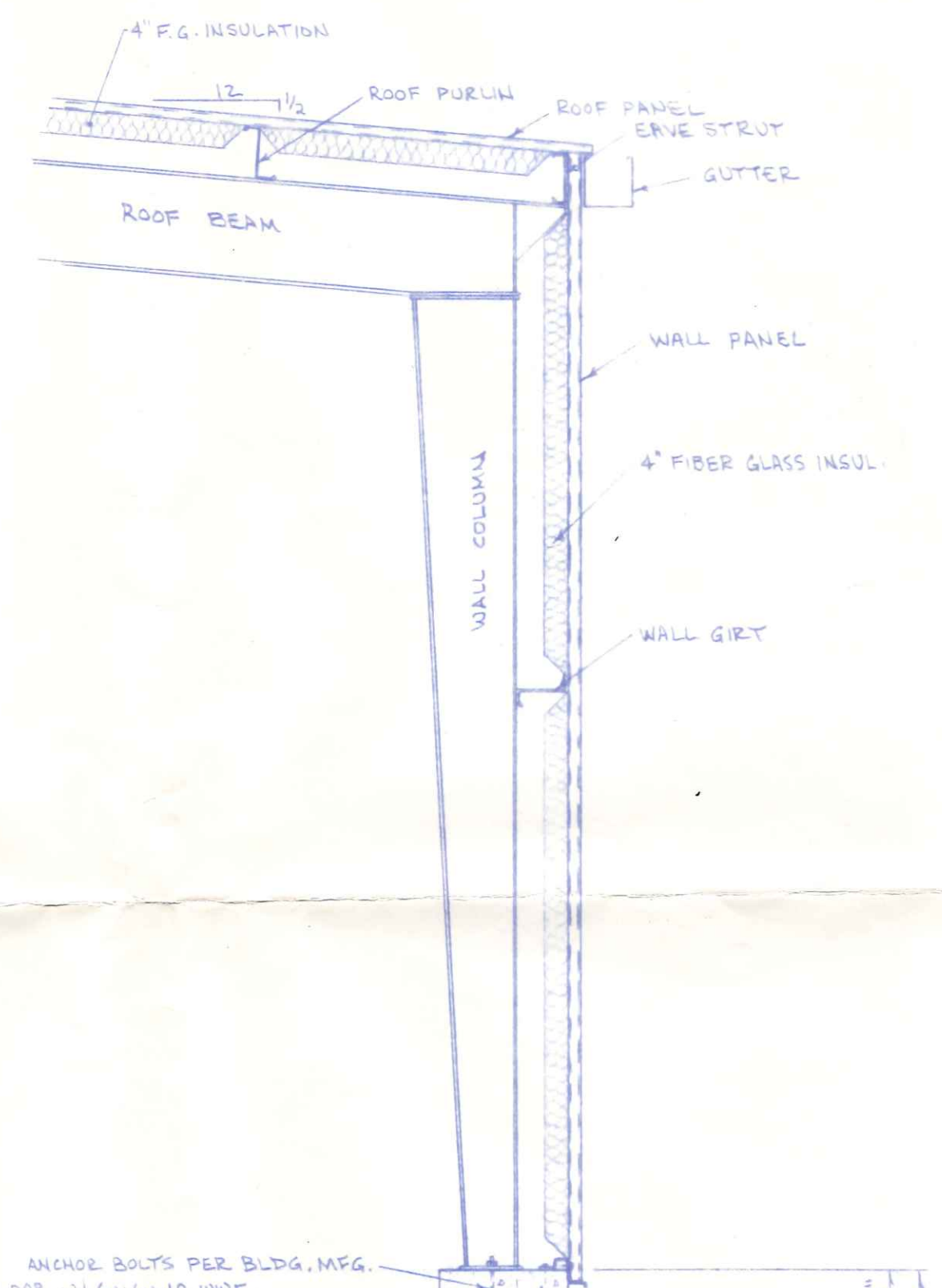

SECTION A-A
1/2" = 1'-0"

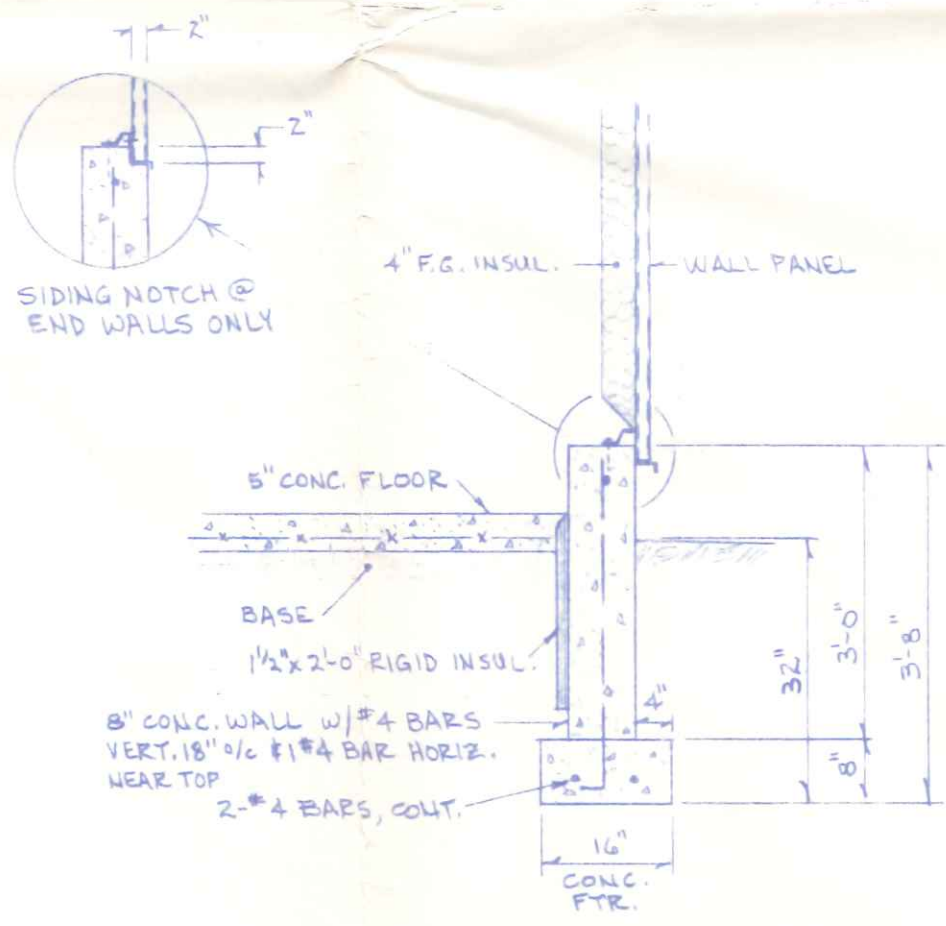

SECTION B-B
1/2" = 1'-0"

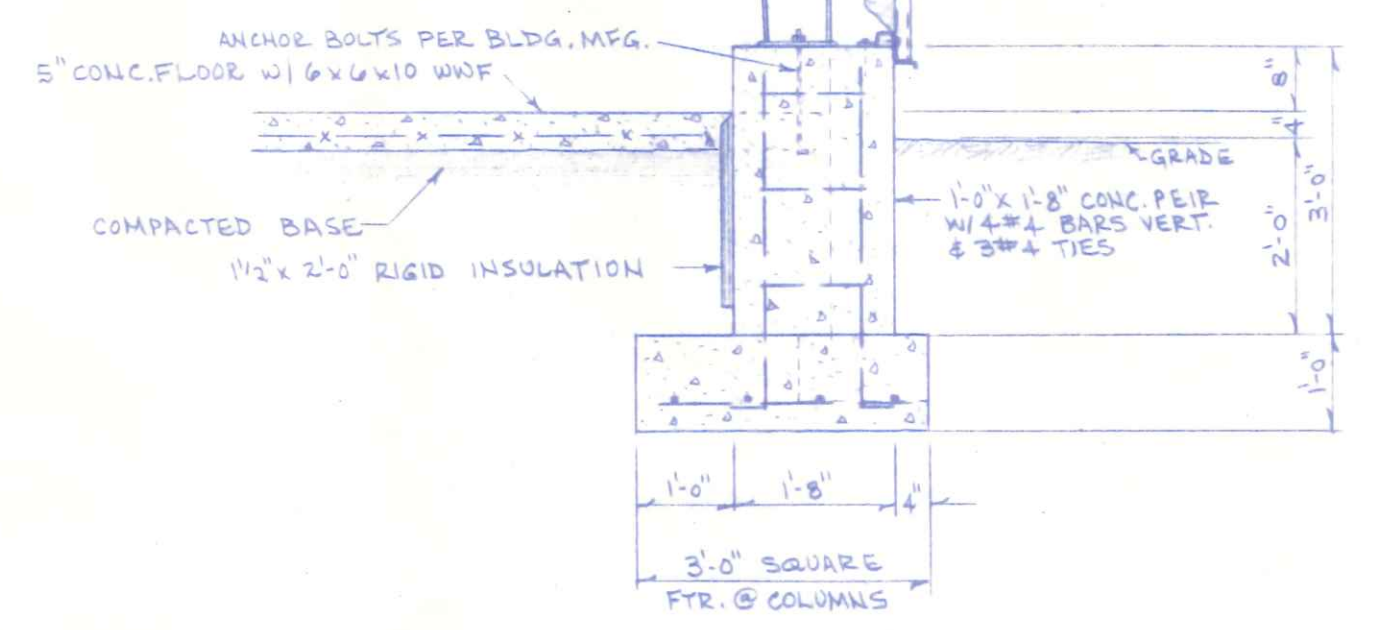

SECTION C-C
1/2" = 1'-0"

NOTE:
FIELD VERIFY ALL DIMENSIONS PRIOR TO ORDERING MATERIAL OR PLACING CONC.

N.A.T.CO. NAPOLEON AUTO & TRUCK CENTER of OHIO	
SCALE: NOTED	APPROVED BY:
DATE: MARCH, 1988	DRAWN BY: EDS.
REVISD	
DETAILS & FOUNDATION PLAN	
NAPOLEON ENGINEERING & SURVEYING, INC P.O. Box 671, NAPOLEON, OHIO	DRAWING NUMBER 4 OF 4